

FIRST STREET

VILLAGE OF EDMORE MONTCALM COUNTY MICHIGAN VINEWOOD CEMETERY

SURVEY FOR THE VILLAGE OF EDMORE OF LAND KNOWN AS VINEWOOD CEMETERY (EAST ADDITION) IS DESCRIBED AS FOLLOWS: COMMENCING AT A POINT ON THE NORTH LINE OF THE SW 1/4 OF THE SW 1/4 OF SECTION 28, T 12 N, R 6 E, HOME TOWNSHIP, MONTCALM COUNTY, MICHIGAN, THAT IS 402.5 EAST OF THE NW CORNER THEREOF, RUNNING THENCE EAST 257.3 FEET, THENCE SOUTH 662.6 FEET, THENCE WEST 257.3 FEET, THENCE NORTH 662.6 FEET TO THE PLACE OF BEGINNING.

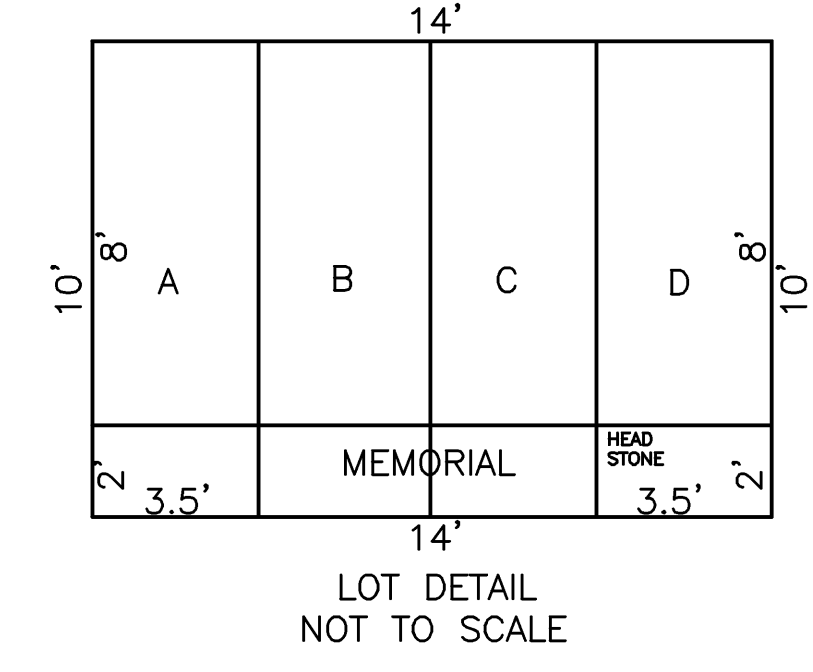

BABYLAND-SEC. H

Table listing names of individuals buried in the cemetery, such as Michael W. Whitstone, Wanda H. Whitstone, and others.

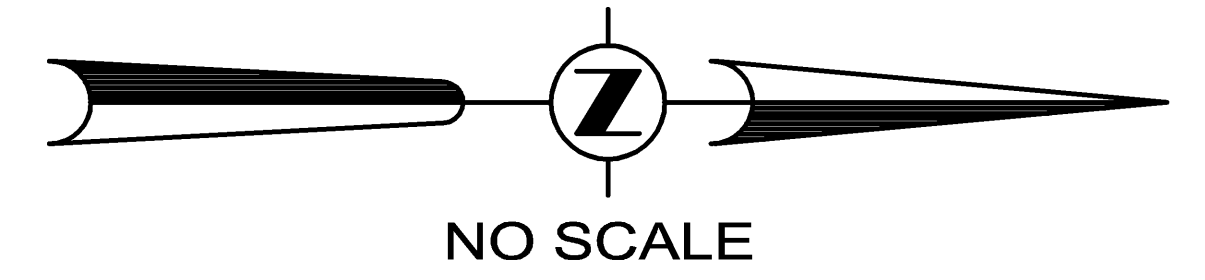

FEBRUARY 2000

Bartow & King Engineers 2500 E. Midland Road, Bay City, Michigan 48706 Tel. (517) 684-8850 Fax. (517) 684-8404

